Infographic การจัดการทรัพย์สินของราชการ ของบริจาค

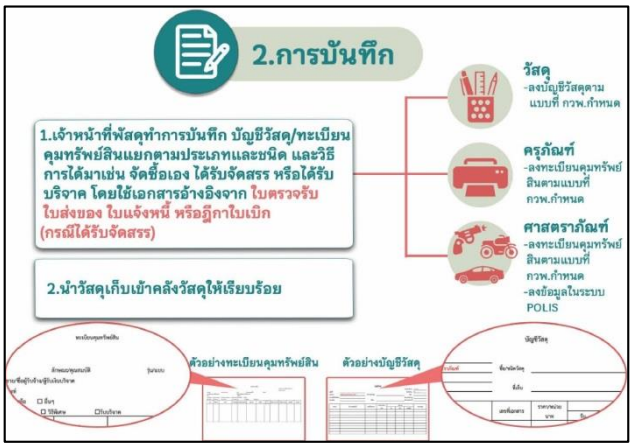

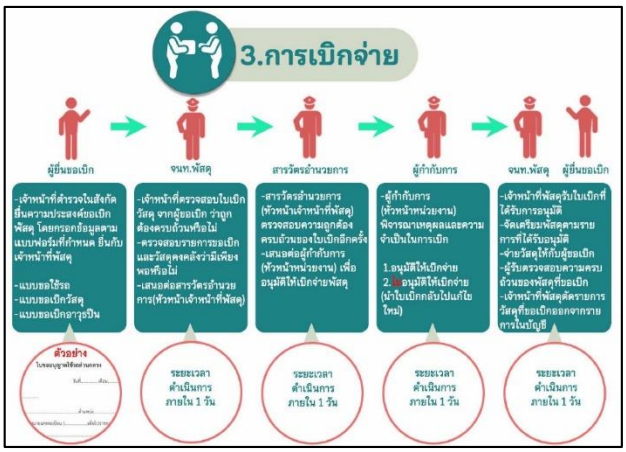

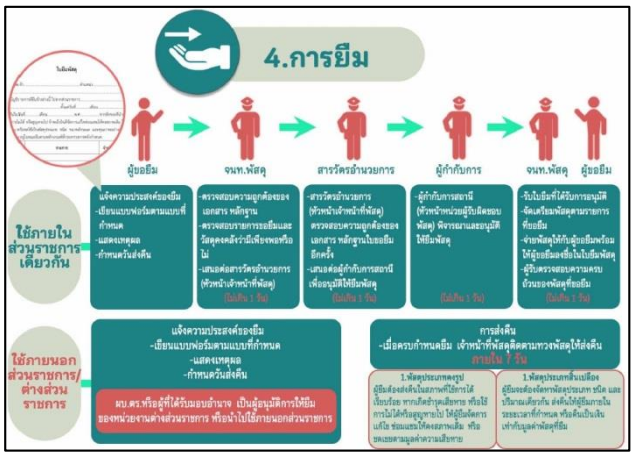

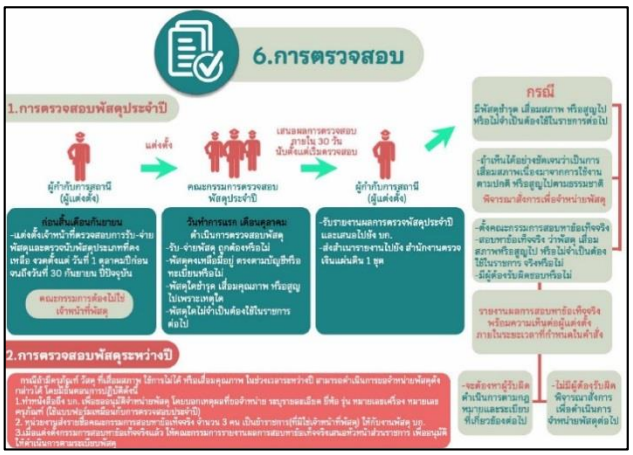

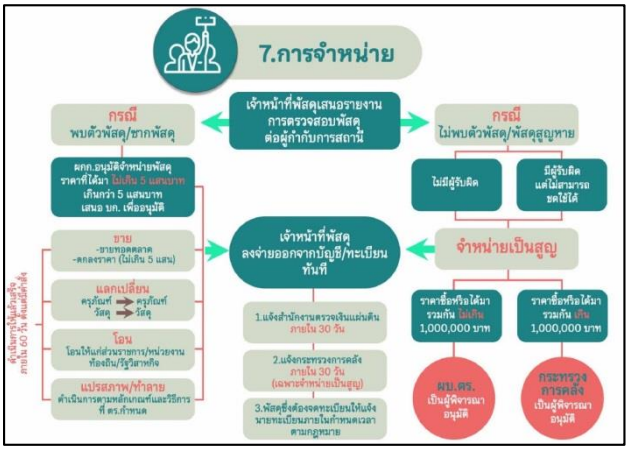

Infographic การจัดเก็บของกลาง